

22110.

HDC/PRE 00661



**Huntingdonshire  
Application for a premises licence  
Licensing Act 2003**

For help contact  
[licensing@huntingdonshire.gov.uk](mailto:licensing@huntingdonshire.gov.uk)  
Telephone: 01480 387075

\* required information

**Section 1 of 19**

You can save the form at any time and resume it later. You do not need to be logged in when you resume.

System reference  This is the unique reference for this application generated by the system.

Your reference  You can put what you want here to help you track applications if you make lots of them. It is passed to the authority.

Are you an agent acting on behalf of the applicant?

Put "no" if you are applying on your own behalf or on behalf of a business you own or work for.

- Yes  No

**Applicant Details**

\* First name

\* Family name

\* E-mail

Main telephone number  Include country code.

Other telephone number

Indicate here if the applicant would prefer not to be contacted by telephone

Is the applicant:

- Applying as a business or organisation, including as a sole trader  
 Applying as an individual

A sole trader is a business owned by one person without any special legal structure. Applying as an individual means the applicant is applying so the applicant can be employed, or for some other personal reason, such as following a hobby.

**Applicant Business**

\* Is the applicant's business registered in the UK with Companies House?  Yes  No

\* Is the applicant's business registered outside the UK?  Yes  No

\* Business name  If the applicant's business is registered, use its registered name.

\* VAT number   Put "none" if the applicant is not registered for VAT.

Continued from previous page...

\* Legal status

\* Applicant's position in the business

Home country

The country where the applicant's headquarters are.

**Applicant Business Address**

\* Building number or name

\* Street

District

\* City or town

County or administrative area

\* Postcode

\* Country

If the applicant has one, this should be the applicant's official address - that is an address required of the applicant by law for receiving communications.

**Agent Details**

\* First name

\* Family name

\* E-mail

Main telephone number

Include country code.

Other telephone number

Indicate here if you would prefer not to be contacted by telephone

Are you:

An agent that is a business or organisation, including a sole trader

A private individual acting as an agent

A sole trader is a business owned by one person without any special legal structure.

**Agent Business**

\* Is your business registered in the UK with Companies House?  Yes  No

\* Is your business registered outside the UK?  Yes  No

\* Business name

If your business is registered, use its registered name.

\* VAT number

Put "none" if you are not registered for VAT.

\* Legal status

Continued from previous page...

\* Your position in the business

Home country

The country where the headquarters of your business is located.

**Agent Business Address**

If you have one, this should be your official address - that is an address required of you by law for receiving communications.

\* Building number or name

\* Street

District

\* City or town

County or administrative area

\* Postcode

\* Country

**Section 2 of 19**

**PREMISES DETAILS**

I/we, as named in section 1, apply for a premises licence under section 17 of the Licensing Act 2003 for the premises described in section 2 below (the premises) and I/we are making this application to you as the relevant licensing authority in accordance with section 12 of the Licensing Act 2003.

**Premises Address**

Are you able to provide a postal address, OS map reference or description of the premises?

- Address     OS map reference     Description

**Postal Address Of Premises**

Building number or name

Street

District

City or town

County or administrative area

Postcode

Country

**Further Details**

Telephone number

Non-domestic rateable value of premises (£)

**Section 3 of 19**

**APPLICATION DETAILS**

In what capacity are you applying for the premises licence?

- An individual or individuals
- A limited company
- A partnership
- An unincorporated association
- A recognised club
- A charity
- The proprietor of an educational establishment
- A health service body
- A person who is registered under part 2 of the Care Standards Act 2000 (c14) in respect of an independent hospital in Wales
- A person who is registered under Chapter 2 of Part 1 of the Health and Social Care Act 2008 in respect of the carrying on of a regulated activity (within the meaning of that Part) in an independent hospital in England
- The chief officer of police of a police force in England and Wales
- Other (for example a statutory corporation)

**Confirm The Following**

- I am carrying on or proposing to carry on a business which involves the use of the premises for licensable activities
- I am making the application pursuant to a statutory function
- I am making the application pursuant to a function discharged by virtue of Her Majesty's prerogative

**Section 4 of 19**

**INDIVIDUAL APPLICANT DETAILS**

**Applicant Name**

Is the name the same as (or similar to) the details given in section one?

- Yes                       No

If "Yes" is selected you can re-use the details from section one, or amend them as required. Select "No" to enter a completely new set of details.

First name

Family name

Is the applicant 18 years of age or older?

- Yes                       No

Continued from previous page...

### Applicant Postal Address

Is the address the same as (or similar to) the address given in section one?

Yes  No

If "Yes" is selected you can re-use the details from section one, or amend them as required. Select "No" to enter a completely new set of details.

Building number or name	<input type="text" value="37"/>
Street	<input type="text" value="cranfield place"/>
District	<input type="text"/>
City or town	<input type="text" value="somersham"/>
County or administrative area	<input type="text"/>
Postcode	<input type="text" value="pe28 3yj"/>
Country	<input type="text" value="United Kingdom"/>

### Applicant Contact Details

Are the contact details the same as (or similar to) those given in section one?

Yes  No

If "Yes" is selected you can re-use the details from section one, or amend them as required. Select "No" to enter a completely new set of details.

E-mail	<input type="text" value="info@jptdesign.co.uk"/>
Telephone number	<input type="text" value="01480 731446"/>
Other telephone number	<input type="text" value="07740203558"/>
<input type="button" value="Add another applicant"/>	

## Section 5 of 19

### OPERATING SCHEDULE

When do you want the premises licence to start?  /  /   
dd mm yyyy

If you wish the licence to be valid only for a limited period, when do you want it to end  /  /   
dd mm yyyy

Provide a general description of the premises

For example the type of premises, its general situation and layout and any other information which could be relevant to the licensing objectives. Where your application includes off-supplies of alcohol and you intend to provide a place for consumption of these off-supplies you must include a description of where the place will be and its proximity to the premises.

Coffee Shop/Bar/Dining, Licensing hours are 10am til 1am every day.

Food to be served from 10am to 9pm.

Continued from previous page...

If 5,000 or more people are expected to attend the premises at any one time, state the number expected to attend

**Section 6 of 19**

**PROVISION OF PLAYS**

Will you be providing plays?

Yes  No

**Section 7 of 19**

**PROVISION OF FILMS**

Will you be providing films?

Yes  No

**Section 8 of 19**

**PROVISION OF INDOOR SPORTING EVENTS**

Will you be providing indoor sporting events?

Yes  No

**Section 9 of 19**

**PROVISION OF BOXING OR WRESTLING ENTERTAINMENTS**

Will you be providing boxing or wrestling entertainments?

Yes  No

**Section 10 of 19**

**PROVISION OF LIVE MUSIC**

Will you be providing live music?

Yes  No

**Standard Days And Timings**

MONDAY

Start

End

Start

End

TUESDAY

Start

End

Start

End

WEDNESDAY

Start

End

Start

End

Give timings in 24 hour clock. (e.g., 16:00) and only give details for the days of the week when you intend the premises to be used for the activity.

Continued from previous page...

THURSDAY

Start 18:00

End 24:00

Start

End

FRIDAY

Start 18:00

End 24:00

Start

End

SATURDAY

Start 18:00

End 24:00

Start

End

SUNDAY

Start 18:00

End 24:00

Start

End

Will the performance of live music take place indoors or outdoors or both?

Indoors

Outdoors

Both

Where taking place in a building or other structure tick as appropriate. Indoors may include a tent.

State type of activity to be authorised, if not already stated, and give relevant further details, for example (but not exclusively) whether or not music will be amplified or unamplified.

State any seasonal variations for the performance of live music

For example (but not exclusively) where the activity will occur on additional days during the summer months.

Non-standard timings. Where the premises will be used for the performance of live music at different times from those listed in the column on the left, list below

For example (but not exclusively), where you wish the activity to go on longer on a particular day e.g. Christmas Eve.

**Section 11 of 19**

**PROVISION OF RECORDED MUSIC**

Will you be providing recorded music?

Continued from previous page...

Yes

No

### Standard Days And Timings

MONDAY

Start

End

Start

End

Give timings in 24 hour clock.  
(e.g., 16:00) and only give details for the days  
of the week when you intend the premises  
to be used for the activity.

TUESDAY

Start

End

Start

End

WEDNESDAY

Start

End

Start

End

THURSDAY

Start

End

Start

End

FRIDAY

Start

End

Start

End

SATURDAY

Start

End

Start

End

SUNDAY

Start

End

Start

End

Will the playing of recorded music take place indoors or outdoors or both?

Indoors

Outdoors

Both

Where taking place in a building or other  
structure tick as appropriate. Indoors may  
include a tent.

State type of activity to be authorised, if not already stated, and give relevant further details, for example (but not  
exclusively) whether or not music will be amplified or unamplified.

State any seasonal variations for playing recorded music

For example (but not exclusively) where the activity will occur on additional days during the summer months.



Continued from previous page...

Non-standard timings. Where the premises will be used for the playing of recorded music at different times from those listed in the column on the left, list below

For example (but not exclusively), where you wish the activity to go on longer on a particular day e.g. Christmas Eve.

**Section 12 of 19**

**PROVISION OF PERFORMANCES OF DANCE**

Will you be providing performances of dance?

- Yes                       No

**Section 13 of 19**

**PROVISION OF ANYTHING OF A SIMILAR DESCRIPTION TO LIVE MUSIC, RECORDED MUSIC OR PERFORMANCES OF DANCE**

Will you be providing anything similar to live music, recorded music or performances of dance?

- Yes                       No

**Section 14 of 19**

**LATE NIGHT REFRESHMENT**

Will you be providing late night refreshment?

- Yes                       No

**Standard Days And Timings**

MONDAY

Start

End

Start

End

TUESDAY

Start

End

Start

End

WEDNESDAY

Start

End

Start

End

THURSDAY

Start

End

Start

End

Give timings in 24 hour clock. (e.g., 16:00) and only give details for the days of the week when you intend the premises to be used for the activity.

Continued from previous page...

FRIDAY

Start 21:00

End 01:00

Start

End

SATURDAY

Start 21:00

End 01:00

Start

End

SUNDAY

Start 21:00

End 01:00

Start

End

Will the provision of late night refreshment take place indoors or outdoors or both?

- Indoors       Outdoors       Both

Where taking place in a building or other structure tick as appropriate. Indoors may include a tent.

State type of activity to be authorised, if not already stated, and give relevant further details, for example (but not exclusively) whether or not music will be amplified or unamplified.

State any seasonal variations

For example (but not exclusively) where the activity will occur on additional days during the summer months.

Non-standard timings. Where the premises will be used for the supply of late night refreshments at different times from those listed in the column on the left, list below

For example (but not exclusively), where you wish the activity to go on longer on a particular day e.g. Christmas Eve.

**Section 15 of 19**

**SUPPLY OF ALCOHOL**

Will you be selling or supplying alcohol?

- Yes       No

Continued from previous page...

**Standard Days And Timings**

MONDAY

Start

End

Start

End

Give timings in 24 hour clock.  
(e.g., 16:00) and only give details for the days  
of the week when you intend the premises  
to be used for the activity.

TUESDAY

Start

End

Start

End

WEDNESDAY

Start

End

Start

End

THURSDAY

Start

End

Start

End

FRIDAY

Start

End

Start

End

SATURDAY

Start

End

Start

End

SUNDAY

Start

End

Start

End

Will the sale of alcohol be for consumption:

- On the premises       Off the premises       Both

If the sale of alcohol is for consumption on the premises select on, if the sale of alcohol is for consumption away from the premises select off. If the sale of alcohol is for consumption on the premises and away from the premises select both.

State any seasonal variations

For example (but not exclusively) where the activity will occur on additional days during the summer months.

**Continued from previous page...**

Non-standard timings. Where the premises will be used for the supply of alcohol at different times from those listed in the column on the left, list below

For example (but not exclusively), where you wish the activity to go on longer on a particular day e.g. Christmas Eve.

State the name and details of the individual whom you wish to specify on the licence as premises supervisor

**Name**

First name

Family name

**Enter the contact's address**

Building number or name

Street

District

City or town

County or administrative area

Postcode

Country

Personal Licence number (if known)

Issuing licensing authority (if known)

**PROPOSED DESIGNATED PREMISES SUPERVISOR CONSENT**

How will the consent form of the proposed designated premises supervisor be supplied to the authority?

- Electronically, by the proposed designated premises supervisor
- As an attachment to this application

Reference number for consent form (if known)

If the consent form is already submitted, ask the proposed designated premises supervisor for its 'system reference' or 'your reference'.

**Section 16 of 19**

**ADULT ENTERTAINMENT**

**Continued from previous page...**

Highlight any adult entertainment or services, activities, or other entertainment or matters ancillary to the use of the premises that may give rise to concern in respect of children

Give information about anything intended to occur at the premises or ancillary to the use of the premises which may give rise to concern in respect of children, regardless of whether you intend children to have access to the premises, for example (but not exclusively) nudity or semi-nudity, films for restricted age groups etc gambling machines etc.

**Section 17 of 19**

**HOURS PREMISES ARE OPEN TO THE PUBLIC**

**Standard Days And Timings**

MONDAY

Start

End

Start

End

Give timings in 24 hour clock.  
(e.g., 16:00) and only give details for the days  
of the week when you intend the premises  
to be used for the activity.

TUESDAY

Start

End

Start

End

WEDNESDAY

Start

End

Start

End

THURSDAY

Start

End

Start

End

FRIDAY

Start

End

Start

End

SATURDAY

Start

End

Start

End

SUNDAY

Start

End

Start

End

State any seasonal variations

For example (but not exclusively) where the activity will occur on additional days during the summer months.

*Continued from previous page...*

Non standard timings. Where you intend to use the premises to be open to the members and guests at different times from those listed in the column on the left, list below

For example (but not exclusively), where you wish the activity to go on longer on a particular day e.g. Christmas Eve.

### **Section 18 of 19**

#### **LICENSING OBJECTIVES**

Describe the steps you intend to take to promote the four licensing objectives:

a) General – all four licensing objectives (b,c,d,e)

List here steps you will take to promote all four licensing objectives together.

There will be a designated premises supervisor who will be the key person who will be responsible for the day to day management of the premises by the premises licence holder, including the prevention of disorder.

b) The prevention of crime and disorder

The presence of closed-circuit television (CCTV) cameras, which will be installed, both inside and immediately outside the premises can actively deter disorder, nuisance, anti-social behaviour and crime generally.

c) Public safety

We will consider public safety at all time with regard to -

Fire safety;

- Ensuring appropriate access for emergency services such as ambulances;
- Good communication with local authorities and emergency services, for example communications networks with the police and signing up for local incident alerts
- Ensuring the presence of trained first aiders on the premises and appropriate first aid kits;
- Ensuring the safety of people when leaving the premises (for example, through the provision of information on late-night transportation);
- Ensuring appropriate and frequent waste disposal, particularly of glass bottles;
- Ensuring appropriate limits on the maximum capacity of the premises
- The use of CCTV in and around the premises

d) The prevention of public nuisance

Door supervision will be provided appropriately to ensure that people who are drunk, drug dealers or people carrying firearms do not enter the premises and ensuring that the police are kept informed.

Continued from previous page...

e) The protection of children from harm

The premises supervisor, CCTV and working with the local authorities will all aim towards protecting children from the harms associated with alcohol but also wider harms such as exposure to strong language and sexual expletives.

## Section 19 of 19

### PAYMENT DETAILS

This fee must be paid to the authority. If you complete the application online, you must pay it by debit or credit card.

Premises Licence Fees are determined by the non domestic rateable value of the premises.

To find out a premises non domestic rateable value go to the Valuation Office Agency site at [http://www.voa.gov.uk/business\\_rates/index.htm](http://www.voa.gov.uk/business_rates/index.htm)

Band A - No RV to £4300	£100.00
Band B - £4301 to £33000	£190.00
Band C - £33001 to £8700	£315.00
Band D - £87001 to £12500	£450.00*
Band E - £125001 and over	£635.00*

\*If the premises rateable value is in Bands D or E and the premises is primarily used for the consumption of alcohol on the premises then you are required to pay a higher fee

Band D - £87001 to £12500	£900.00
Band E - £125001 and over	£1,905.00

There is an exemption from the payment of fees in relation to the provision of regulated entertainment at church halls, chapel halls or premises of a similar nature, village halls, parish or community halls, or other premises of a similar nature. The costs associated with these licences will be met by central Government. If, however, the licence also authorises the use of the premises for the supply of alcohol or the provision of late night refreshment, a fee will be required.

Schools and sixth form colleges are exempt from the fees associated with the authorisation of regulated entertainment where the entertainment is provided by and at the school or college and for the purposes of the school or college.

If you operate a large event you are subject to ADDITIONAL fees based upon the number in attendance at any one time

Capacity 5000-9999	£1,000.00
Capacity 10000 -14999	£2,000.00
Capacity 15000-19999	£4,000.00
Capacity 20000-29999	£8,000.00
Capacity 30000-39000	£16,000.00
Capacity 40000-49999	£24,000.00
Capacity 50000-59999	£32,000.00
Capacity 60000-69999	£40,000.00
Capacity 70000-79999	£48,000.00
Capacity 80000-89999	£56,000.00
Capacity 90000 and over	£64,000.00

\* Fee amount (£)

100.00

### ATTACHMENTS

### AUTHORITY POSTAL ADDRESS

Continued from previous page...

**Address**

Building number or name	<input type="text"/>
Street	<input type="text"/>
District	<input type="text"/>
City or town	<input type="text"/>
County or administrative area	<input type="text"/>
Postcode	<input type="text"/>
Country	<input type="text" value="United Kingdom"/>

**DECLARATION**

\* I/we understand it is an offence, liable on conviction to a fine up to level 5 on the standard scale, under section 158 of the licensing act 2003, to make a false statement in or in connection with this application.

Ticking this box indicates you have read and understood the above declaration

This section should be completed by the applicant, unless you answered "Yes" to the question "Are you an agent acting on behalf of the applicant?"

* Full name	<input type="text"/>
* Capacity	<input type="text"/>
Date (dd/mm/yyyy)	<input type="text"/>

Once you're finished you need to do the following:

1. Save this form to your computer by clicking file/save as...
2. Go back to <https://www.gov.uk/apply-for-a-licence/premises-licence/huntingdonshire/apply-1> to upload this file and continue with your application.

Don't forget to make sure you have all your supporting documentation to hand.

**IT IS AN OFFENCE, LIABLE ON SUMMARY CONVICTION TO A FINE NOT EXCEEDING LEVEL 5 ON THE STANDARD SCALE, UNDER SECTION 158 OF THE LICENSING ACT 2003, TO MAKE A FALSE STATEMENT IN OR IN CONNECTION WITH THIS APPLICATION**



**JPT** DESIGN  
RESIDENTIAL PLANNING & DEVELOPMENT ENGINEERING

**MR C BOREHAM & ASSOCIATES**

**3D IMAGES OF PROPOSED CONVERSION AT  
THE 'OCTAGON', ST.IVES**

THE STUDIO, 23 HALIFAX ROAD, UPPER CAMBOURNE, CAMBS CB23 6AX

[www.jptdesign.co.uk](http://www.jptdesign.co.uk)

# JPT DESIGN

RESIDENTIAL PLANNING & DEVELOPMENT ENGINEERING



THE STUDIO, 23 HALIFAX ROAD, UPPER CAMBOURNE, CAMBS CB23 6AX

[www.jptdesign.co.uk](http://www.jptdesign.co.uk)

# JPT DESIGN

RESIDENTIAL PLANNING & DEVELOPMENT ENGINEERING



THE STUDIO, 23 HALIFAX ROAD, UPPER CAMBOURNE, CAMBS CB23 6AX

[www.jptdesign.co.uk](http://www.jptdesign.co.uk)



**JPT** DESIGN  
RESIDENTIAL PLANNING & DEVELOPMENT ENGINEERING



THE STUDIO, 23 HALIFAX ROAD, UPPER CAMBOURNE, CAMBS. CB23 6AX

[www.jptdesign.co.uk](http://www.jptdesign.co.uk)

# JPT DESIGN

RESIDENTIAL PLANNING & DEVELOPMENT ENGINEERING

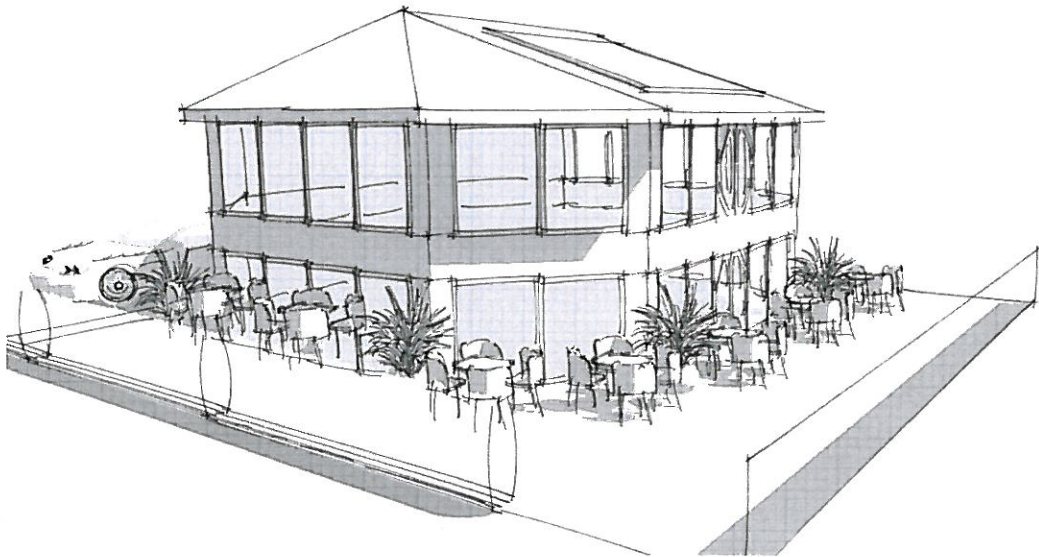

THE STUDIO, 23 HALIFAX ROAD, UPPER CAMBOURNE, CAMBS CB23 6AX

[www.jptdesign.co.uk](http://www.jptdesign.co.uk)

# JPT DESIGN

RESIDENTIAL PLANNING & DEVELOPMENT ENGINEERING

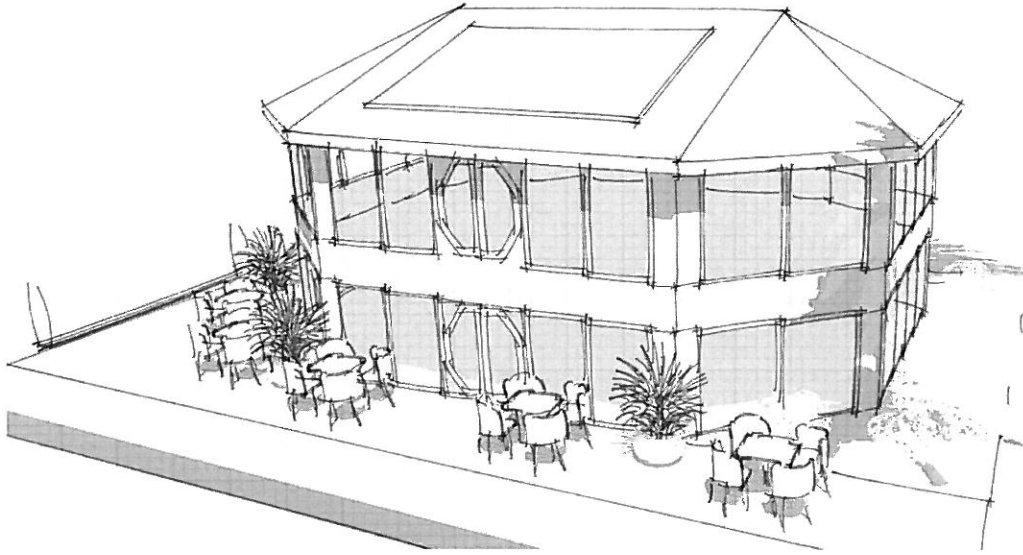

THE STUDIO, 23 HALIFAX ROAD, UPPER CAMBOURNE, CAMBS. CB23 6AX

[www.jptdesign.co.uk](http://www.jptdesign.co.uk)



Notes:  
 1. All dimensions in millimetres unless otherwise stated.

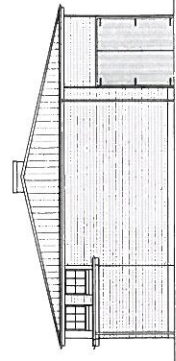

EXISTING FRONT ELEVATION (NORTH WEST)  
 SCALE 1:100

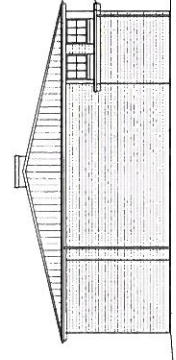

EXISTING END ELEVATION (NORTH EAST)  
 SCALE 1:100

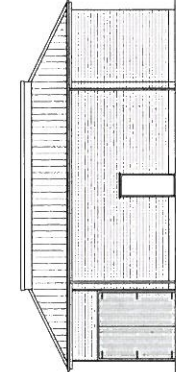

EXISTING REAR ELEVATION (SOUTH EAST)  
 SCALE 1:100

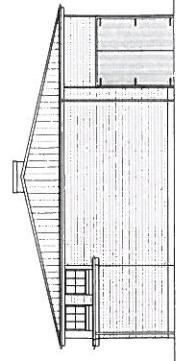

EXISTING END ELEVATION (SOUTH WEST)  
 SCALE 1:100

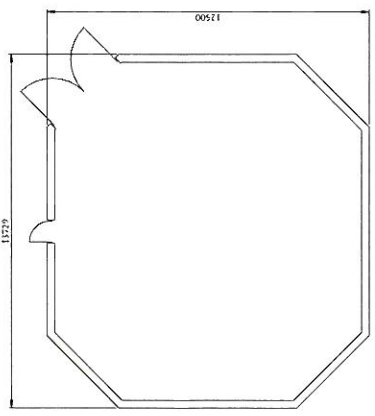

EXISTING PLAN SCALE 1:50

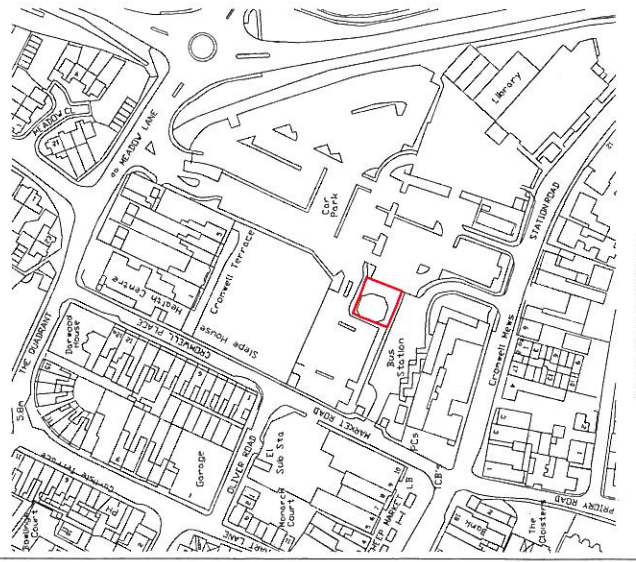

SITE LOCATION PLAN SCALE 1:1500

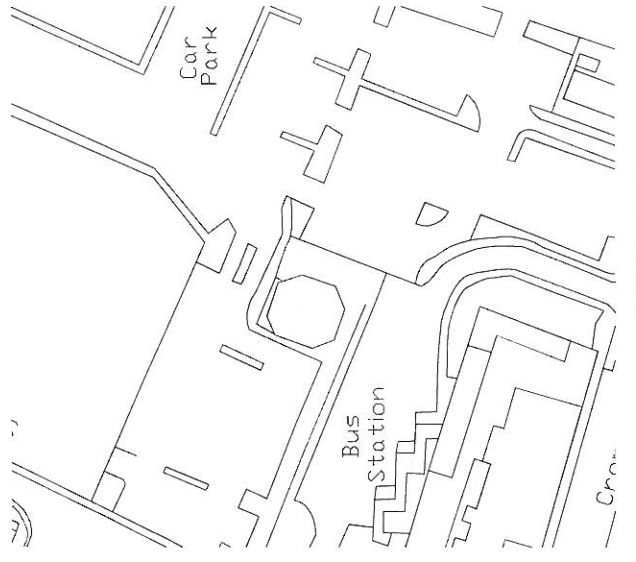

SITE PLAN SCALE 1:500

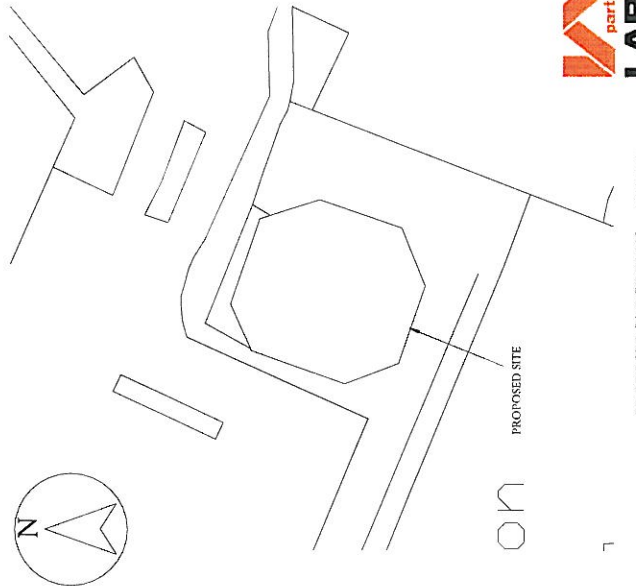

PROPOSED BLOCK PLAN SCALE 1:200

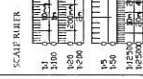

**JPT DESIGN**  
 RESIDENTIAL PLANNING & DEVELOPMENT ENGINEERING  
 THE STUDIO 31 HUMAN ROAD UPPER WILSON INDUSTRIAL PARK  
 WWW.JPTDESIGN.CO.UK

Drawing Title:  
**PROPOSED FLOOR PLANS - SITE PLANS**  
 Client: Mr. Chohan & Associates  
 Address: The Oudges, Sines  
 Scaled: ASSHOWN @ A1 Date: SEP 14  
 Drawn: JPT/CE/07H/001 Rev: -







Notes:  
 1 All dimensions in millimeters unless otherwise stated.

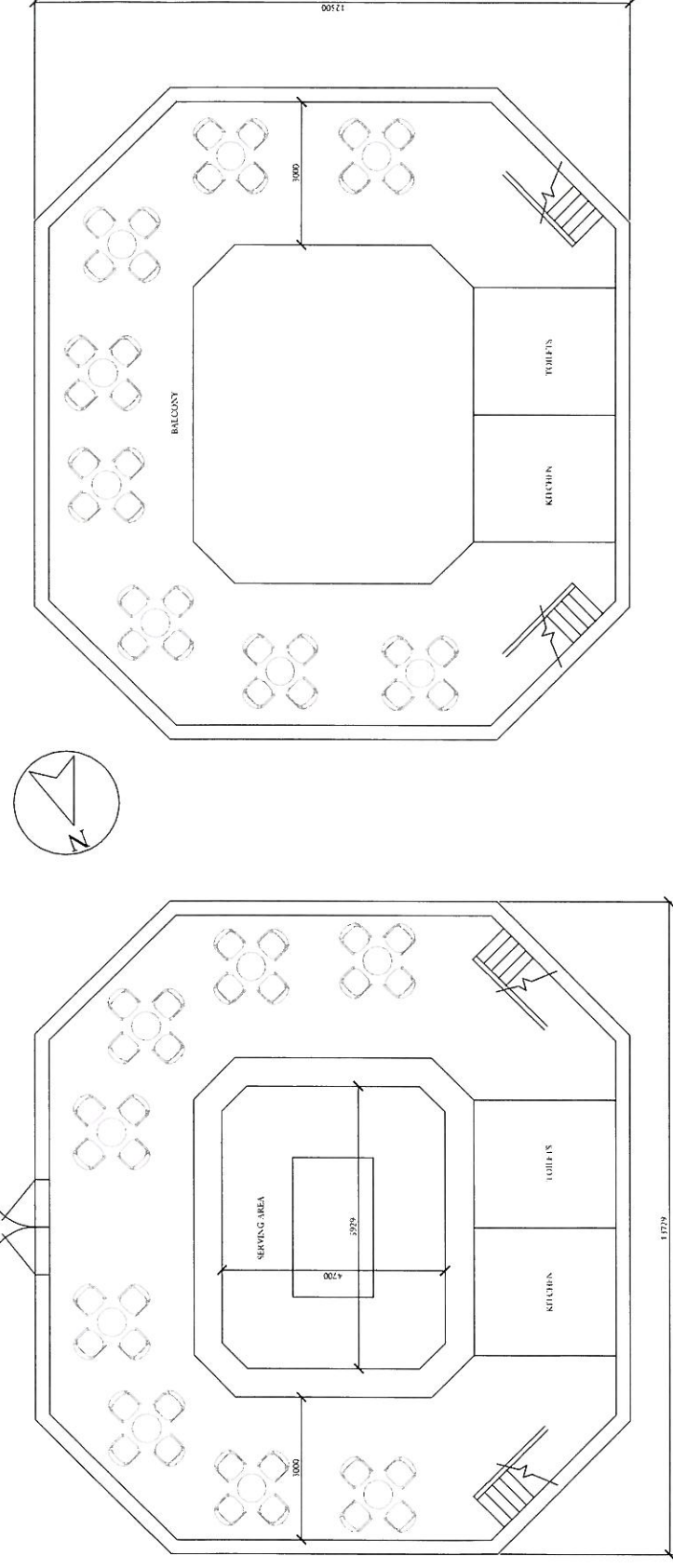

**PROPOSED GROUND FLOOR PLAN**  
 SCALE: 1:50

**PROPOSED FIRST FLOOR PLAN**  
 SCALE: 1:50

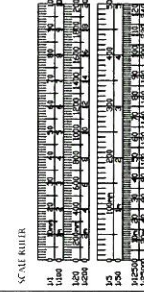

**JPT DESIGN**  
 RESIDENTIAL PLANNING & DEVELOPMENT ENGINEERING  
 11, SIDA, JALAN SIDA 10/105, TAMAN SIDA 10, KUALA LUMPUR  
 WWW.JPTDESIGN.CO.UK

Drawing Title:  
 PROPOSED HOUSE PLANS AND ARTISTS IMPRESSIONS  
 Client: Mr C Ibrahim & Associates  
 Address: The Design Studio  
 Scale: AS SHOWN (6:1)  
 Date: JUL 14  
 Proj. No.: JPT/CD/001/002 Rev.

